

CONCERTINO EM SOL MAIOR
(Chote Carreirinha)

Flauta Soprano II

Folclore Açoriano
Arr.: Matheus Kleber

Allegro ♩=100

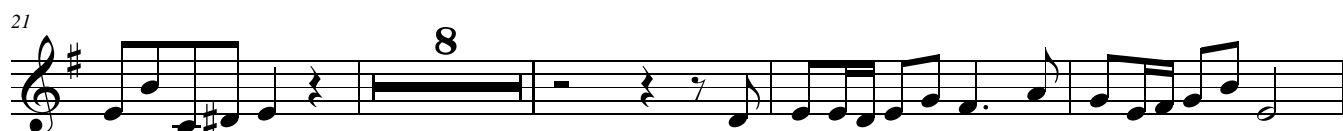

Adagio

♩=66

51

56

61

64

rall.

Fuga

♩=100

67

72

77

82

87

92

97

101

rall.
