CHULA

Violão
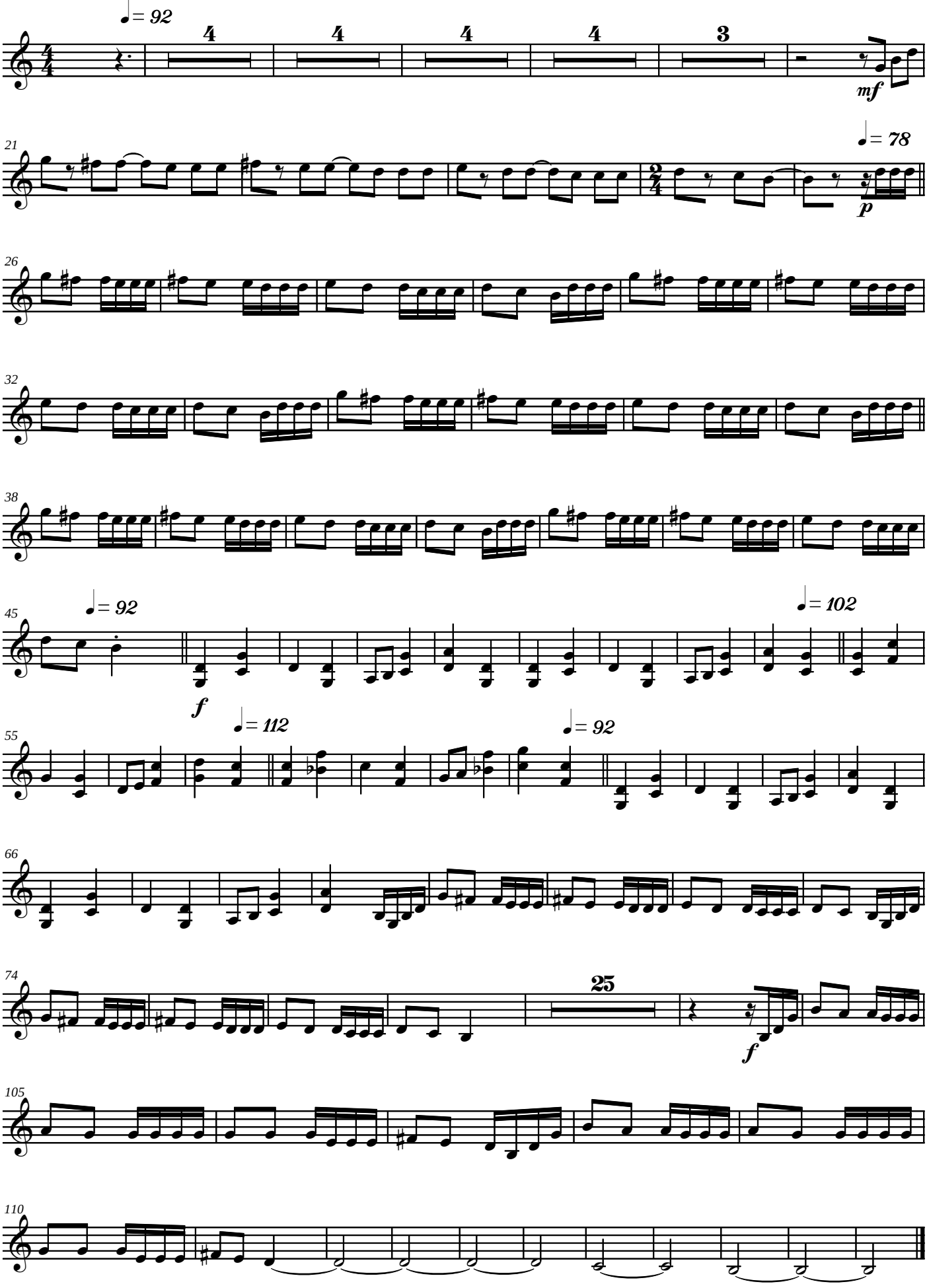
Arr.: Alexandre Birnfeld